Flute

Notebook No. 2: Sunday
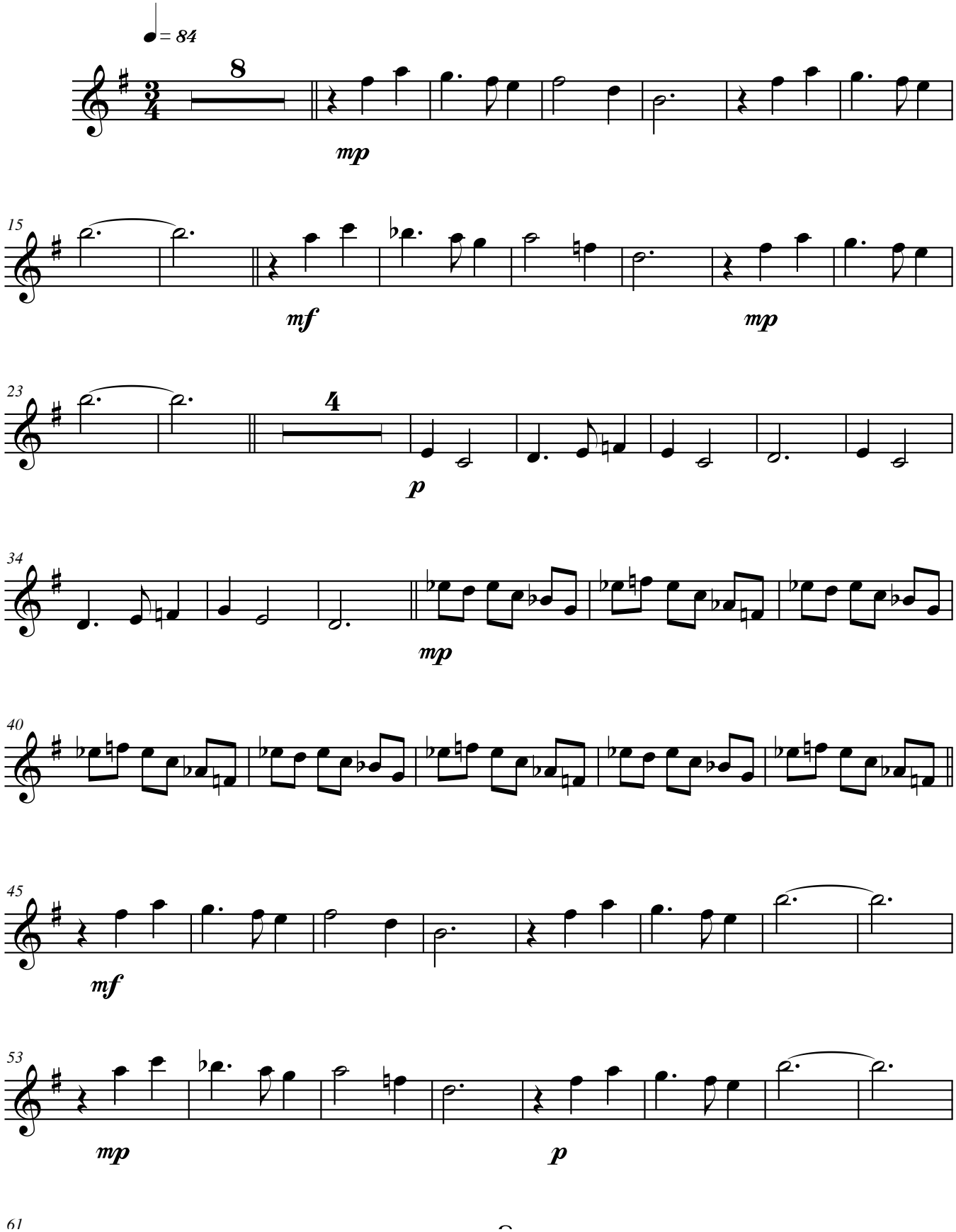
Robert Steadman (2004)