Violin III

Rocking Carol
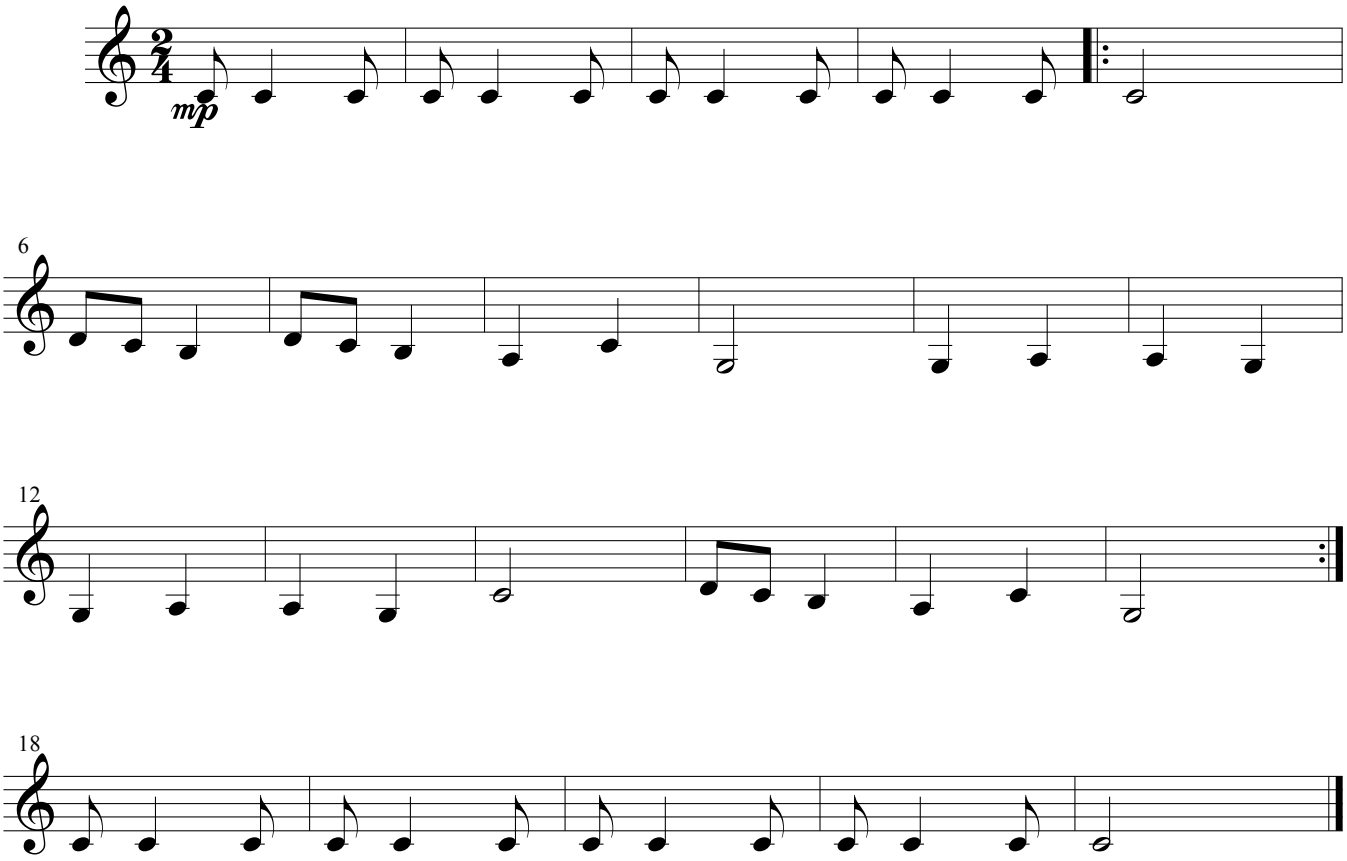
Trad. (arr. Robert Steadman)